

ORDINANCE NO. 12-06

AN ORDINANCE OF THE MAYOR AND CITY COUNCIL OF THE CITY OF MARICOPA, EXTENDING AND INCREASING THE CORPORATE LIMITS OF THE CITY OF MARICOPA, PINAL COUNTY, STATE OF ARIZONA, PURSUANT TO THE PROVISIONS OF TITLE 9, CHAPTER 4, ARTICLE 7 ARIZONA REVISED STATUTES AND AMENDMENTS THERETO, BY ANNEXING THERETO CERTAIN TERRITORY CONTIGUOUS TO THE EXISTING CITY LIMITS OF THE CITY OF MARICOPA, CONSISTING OF 251 ACRES, MORE OR LESS, LOCATED IN A PORTION OF SECTION 15 OF TOWNSHIP 5 SOUTH, RANGE 4 EAST OF THE GILA AND SALT RIVER BASE MERIDIAN, PINAL COUNTY, ARIZONA, NOT CURRENTLY WITHIN THE CORPORATE LIMITS OF THE CITY OF MARICOPA, PINAL COUNTY, ARIZONA, KNOWN AS AMENDED ANNEXATION PETITION 11-01.

WHEREAS, a Petition in writing accompanied by a map of said *real property*, having been filed and presented, signed by the owners of not less than one-half in value of the real and personal property and more than one-half of the persons owning real and personal property that would be subject to taxation by the City of Maricopa, as shown by the last assessment of said property, of the hereinafter described property lying contiguous to the City of Maricopa and not embraced within the present limits of the City of Maricopa, to enact the necessary ordinance for the extension of its corporate limits to include the property in the Petition and in this Ordinance particularly described, and the accurate and particular descriptions of said property, all in Pinal County, Arizona, so petitioned to be annexed to the City of Maricopa; and

WHEREAS, the Mayor and City Council of the City of Maricopa, Arizona are desirous of complying with the Petition and extending and increasing the corporate limits of the City of Maricopa, Arizona to include said territory; and

WHEREAS, the Petition sets forth a true and correct description of all the exterior boundaries of the entire area proposed to be annexed to the City of Maricopa, Arizona, and had attached thereto at all times an accurate map of the territory desired to be annexed; and

WHEREAS, no alterations increasing or reducing the territory sought to be annexed have been made after the Petition had been signed by any owner of real and personal property in such territory; and

WHEREAS, the provisions of A.R.S. §9-471, and amendments thereto, have been fully observed; and

WHEREAS, proper and sufficient certification and proof of the foregoing facts are now on file in the office of the City Clerk of the City of Maricopa, Arizona together with a true and correct copy of the original Petition referred to herein, which is on file in the office of the County Recorder of Pinal County, Arizona.

NOW, THEREFORE, BE IT ORDAINED BY THE MAYOR AND CITY COUNCIL OF THE CITY OF MARICOPA, ARIZONA AS FOLLOWS:

SECTION 1: That the following described territory be, and the same hereby is, annexed to the City of Maricopa, Arizona, and that the present corporate limits be, and the same hereby are, extended and increased to include the following described territory contiguous to the present City Limits, to wit:

A portion of Section 15, Township 5 South, Range 4 East of the Gila and Salt River Base and Meridian, Pinal County, Arizona, more particularly described as follows;

Commencing at a Bureau of Land Management brass cap marking the North quarter corner of Section 15 from which a 1/2" rebar marking the Northeast corner of corner of Section 15 bears North 89°56'28" East a distance of 2600.39 feet. Said North quarter corner also being the POINT OF BEGINNING;

Thence North 89°56'28" East, along the North boundary of the East half of Section 15, a distance of 2600.39 feet;

Thence South 00°00'40" West along the East boundary of the Northeast quarter of Section 15, a distance of 2713.23 feet;

Thence South 00°00'46" West along the East boundary of the Southeast quarter of Section 15, a distance of 880.04 feet;

Thence North 89°59'22" West a distance of 1424.60 feet to a point of non-tangent curve having a radial bearing of South 34°40'01" West, 90.00 feet;

Thence counter clockwise along said curve through a central angle of 124°39'23" a distance of 195.81 feet;

Thence South 00°00'38" West a distance of 556.34 feet to a point of non-tangent curve having a radial bearing of North 89°59'22" West, 230.00 feet;

Thence clockwise along said curve through a central angle of 35°51'57" a distance of 143.97 feet;

Thence South 09°07'27" East a distance of 83.26 feet to a point on the northerly right of way line of the Maricopa-Casa Grande Highway;

Thence South 54°07'11" East along the northerly right of way of the Maricopa-Casa Grande Highway a distance of 480.84 feet;

Thence South 35°52'45" West , a distance of 349.71 feet to a point on the southerly right of way line of the Southern Pacific Railroad;

Thence North 89°51'53" West a distance of 1199.78 feet to a point on the West boundary of the East half of Section 15;

Thence North 00°08'07" East along the west boundary of the East half of Section 15 a distance of 5000.00 feet to the POINT OF BEGINNING;

Comprising an area of 251.161 acres more or less.

As further shown in the map attached hereto as Exhibit "1" and declared a part hereof.

SECTION 2: That a copy of this Ordinance, together with an accurate map of the territory hereby annexed to the City of Maricopa, Arizona, certified by the Mayor of the said City be forthwith filed and recorded in the office of the County Recorder of Pinal County, Arizona.

SECTION 3: This Ordinance shall become effective thirty (30) days from the date of adoption by the City Council for the City of Maricopa.

PASSED AND ADOPTED by the Mayor and City Council of the City of Maricopa, Arizona this 7th day of August 2012.

APPROVED:

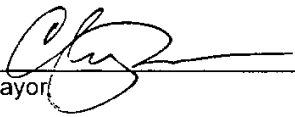

Mayor

ATTEST:



City Clerk



APPROVED AS TO FORM:

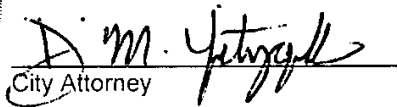

City Attorney

CERTIFICATE OF MAYOR

I, Christian Price, the duly elected and qualified and acting Mayor of the City of Maricopa, Pinal County, Arizona, do hereby certify that the attached copy of Ordinance 12-06 entitled:

AN ORDINANCE OF THE MAYOR AND CITY COUNCIL OF THE CITY OF MARICOPA, EXTENDING AND INCREASING THE CORPORATE LIMITS OF THE CITY OF MARICOPA, PINAL COUNTY, STATE OF ARIZONA, PURSUANT TO THE PROVISIONS OF TITLE 9, CHAPTER 4, ARTICLE 7 ARIZONA REVISED STATUTES AND AMENDMENTS THERETO, BY ANNEXING THERETO CERTAIN TERRITORY CONTIGUOUS TO THE EXISTING CITY LIMITS OF THE CITY OF MARICOPA, CONSISTING OF 251 ACRES, MORE OR LESS, LOCATED IN A PORTION OF SECTION 15 OF TOWNSHIP 5 SOUTH, RANGE 4 EAST OF THE GILA AND SALT RIVER BASE MERIDIAN, PINAL COUNTY, ARIZONA, NOT CURRENTLY WITHIN THE CORPORATE LIMITS OF THE CITY OF MARICOPA, PINAL COUNTY, ARIZONA, KNOWN AS AMENDED ANNEXATION PETITION 11-01.

Is a true, correct and compared copy of the original of record on file in the office of the City Clerk of the City of Maricopa, Pinal County, Arizona.

That the Ordinance was adopted on the 7th day of August, 2012, and that the attached map is an accurate map of the territory annexed.

That this certificate is made pursuant to and complies with the Arizona Revised Statutes.

IN WITNESS WHEREOF, I have hereunto set my hand and the seal of the City of Maricopa, Pinal County, Arizona, this 7th day of August, 2012.



Christian Price, Mayor

EXHIBIT-1
ANNEXATION MAP (REDUCED TERRITORY)

RECORD OF SURVEY

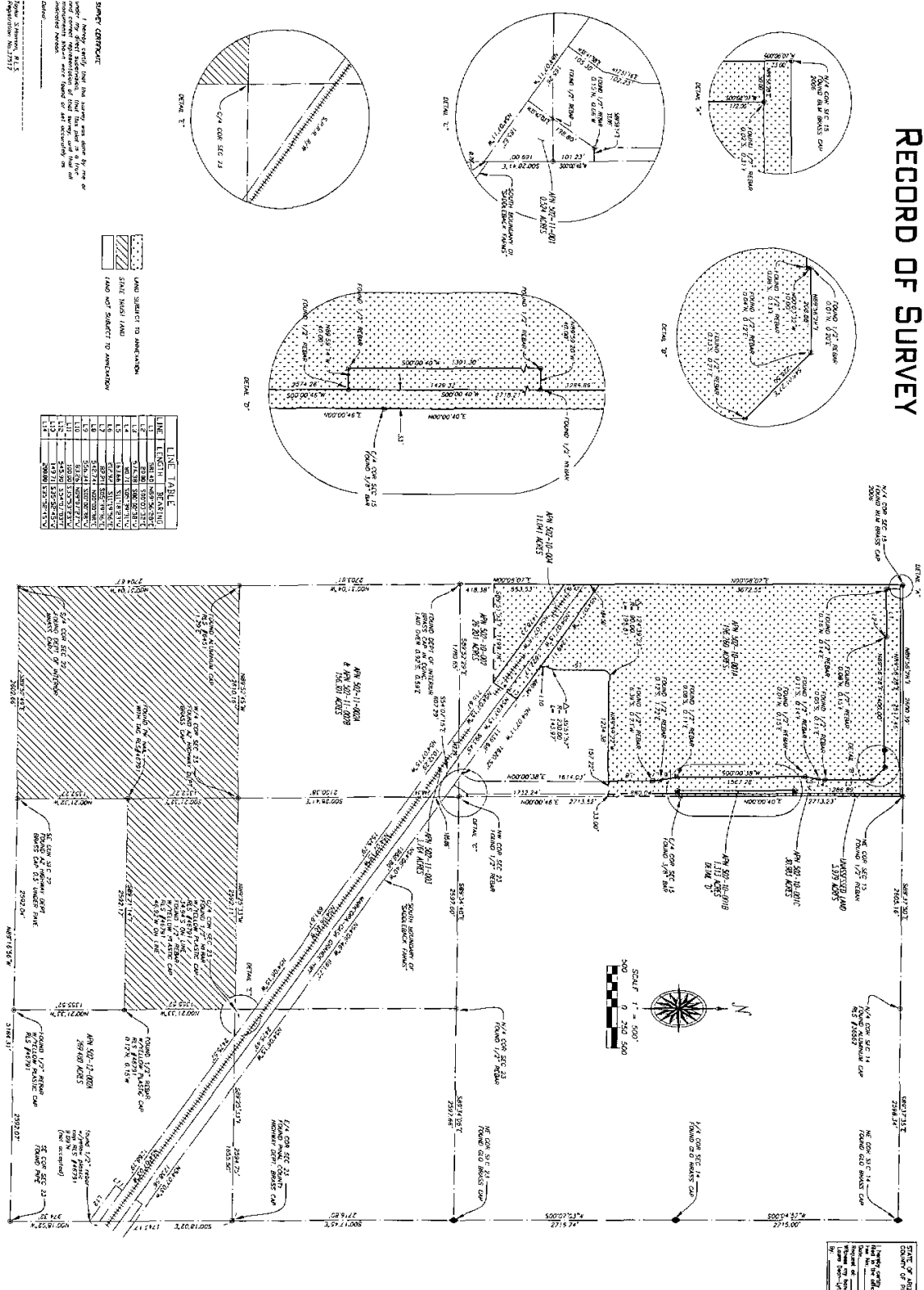

LINE	LENGTH	BEARING
L1	100.00	S 00° 00' 00" W
L2	100.00	S 00° 00' 00" W
L3	100.00	S 00° 00' 00" W
L4	100.00	S 00° 00' 00" W
L5	100.00	S 00° 00' 00" W
L6	100.00	S 00° 00' 00" W
L7	100.00	S 00° 00' 00" W
L8	100.00	S 00° 00' 00" W
L9	100.00	S 00° 00' 00" W
L10	100.00	S 00° 00' 00" W
L11	100.00	S 00° 00' 00" W
L12	100.00	S 00° 00' 00" W
L13	100.00	S 00° 00' 00" W
L14	100.00	S 00° 00' 00" W
L15	100.00	S 00° 00' 00" W
L16	100.00	S 00° 00' 00" W
L17	100.00	S 00° 00' 00" W
L18	100.00	S 00° 00' 00" W
L19	100.00	S 00° 00' 00" W
L20	100.00	S 00° 00' 00" W
L21	100.00	S 00° 00' 00" W
L22	100.00	S 00° 00' 00" W
L23	100.00	S 00° 00' 00" W
L24	100.00	S 00° 00' 00" W
L25	100.00	S 00° 00' 00" W
L26	100.00	S 00° 00' 00" W
L27	100.00	S 00° 00' 00" W
L28	100.00	S 00° 00' 00" W
L29	100.00	S 00° 00' 00" W
L30	100.00	S 00° 00' 00" W
L31	100.00	S 00° 00' 00" W
L32	100.00	S 00° 00' 00" W
L33	100.00	S 00° 00' 00" W
L34	100.00	S 00° 00' 00" W
L35	100.00	S 00° 00' 00" W
L36	100.00	S 00° 00' 00" W
L37	100.00	S 00° 00' 00" W
L38	100.00	S 00° 00' 00" W
L39	100.00	S 00° 00' 00" W
L40	100.00	S 00° 00' 00" W
L41	100.00	S 00° 00' 00" W
L42	100.00	S 00° 00' 00" W
L43	100.00	S 00° 00' 00" W
L44	100.00	S 00° 00' 00" W
L45	100.00	S 00° 00' 00" W
L46	100.00	S 00° 00' 00" W
L47	100.00	S 00° 00' 00" W
L48	100.00	S 00° 00' 00" W
L49	100.00	S 00° 00' 00" W
L50	100.00	S 00° 00' 00" W
L51	100.00	S 00° 00' 00" W
L52	100.00	S 00° 00' 00" W
L53	100.00	S 00° 00' 00" W
L54	100.00	S 00° 00' 00" W
L55	100.00	S 00° 00' 00" W
L56	100.00	S 00° 00' 00" W
L57	100.00	S 00° 00' 00" W
L58	100.00	S 00° 00' 00" W
L59	100.00	S 00° 00' 00" W
L60	100.00	S 00° 00' 00" W
L61	100.00	S 00° 00' 00" W
L62	100.00	S 00° 00' 00" W
L63	100.00	S 00° 00' 00" W
L64	100.00	S 00° 00' 00" W
L65	100.00	S 00° 00' 00" W
L66	100.00	S 00° 00' 00" W
L67	100.00	S 00° 00' 00" W
L68	100.00	S 00° 00' 00" W
L69	100.00	S 00° 00' 00" W
L70	100.00	S 00° 00' 00" W
L71	100.00	S 00° 00' 00" W
L72	100.00	S 00° 00' 00" W
L73	100.00	S 00° 00' 00" W
L74	100.00	S 00° 00' 00" W
L75	100.00	S 00° 00' 00" W
L76	100.00	S 00° 00' 00" W
L77	100.00	S 00° 00' 00" W
L78	100.00	S 00° 00' 00" W
L79	100.00	S 00° 00' 00" W
L80	100.00	S 00° 00' 00" W
L81	100.00	S 00° 00' 00" W
L82	100.00	S 00° 00' 00" W
L83	100.00	S 00° 00' 00" W
L84	100.00	S 00° 00' 00" W
L85	100.00	S 00° 00' 00" W
L86	100.00	S 00° 00' 00" W
L87	100.00	S 00° 00' 00" W
L88	100.00	S 00° 00' 00" W
L89	100.00	S 00° 00' 00" W
L90	100.00	S 00° 00' 00" W
L91	100.00	S 00° 00' 00" W
L92	100.00	S 00° 00' 00" W
L93	100.00	S 00° 00' 00" W
L94	100.00	S 00° 00' 00" W
L95	100.00	S 00° 00' 00" W
L96	100.00	S 00° 00' 00" W
L97	100.00	S 00° 00' 00" W
L98	100.00	S 00° 00' 00" W
L99	100.00	S 00° 00' 00" W
L100	100.00	S 00° 00' 00" W

SURVEY CONTRACT

I hereby certify that the survey was made by me or under my direct supervision and that I am a duly licensed Professional Engineer in the State of Arizona. I further certify that the survey was made in accordance with the laws and regulations of said State and that the same is a true and correct copy of the original survey as shown to all concerned parties.

Date: _____

Surveyor: _____



HANSEN
ENGINEERING & SURVEYING

CONTRACT NO. 2022
2500 N. 15TH AVENUE
PHOENIX, ARIZONA 85016
WWW.HANSEN-SURVEY.COM

DATE: APR 2022 DRAWN BY: CA DESIGNED BY: JLD
REVIEWED BY: JLD

City of Maricopa
BOUNDARY SURVEY

PORTIONS OF SECTIONS 15, 22, & 23,
155, R4E, G4S4M, PINAL COUNTY, ARIZONA

DRAWING NO. 1800022
SHEET 1 OF 1

STATE OF ARIZONA) SS
COUNTY OF PINAL) SS

I hereby certify that the above mentioned is a true and correct copy of the original survey as shown to all concerned parties.

Recorded at _____
This Record of Survey was filed for record on _____
at _____ o'clock _____ M., 2022.
By _____