

RESOLUTION NO. 05-29

**A RESOLUTION OF THE MAYOR AND COUNCIL OF THE CITY OF MARICOPA, ARIZONA, ACCEPTING PUBLIC IMPROVEMENTS AND MAINTENANCE RESPONSIBILITY FOR ALL STREETS WITHIN MARICOPA MEADOWS PARCELS 5, 8, 11, 13, 14 AND 15 INTO THE CITY STREET/ROAD MAINTENANCE SYSTEM.**

WHEREAS, the City has received a request from the owner/developer to accept public improvements and maintenance responsibility for all streets within Maricopa Meadows Parcels 5, 8, 11, 13, 14 and 15 into the City street/road maintenance system.

WHEREAS, it appears that the public improvements in question have been properly dedicated for public use; and

WHEREAS, the Maricopa Public Works Department has inspected the public improvements and has notified the Maricopa City Council that the public improvements have been installed to the satisfaction of the Maricopa Public Works Department; and

WHEREAS, it appears to the Maricopa City Council that the current owner has paid to the City the appropriate Subdivision Street Maintenance Fee, as established by Resolution 04-16, and any other applicable fees relating to the property;

**NOW, THEREFORE, BE IT RESOLVED** that the Maricopa City Council hereby accepts all streets within Maricopa Meadows Parcels 5, 8, 11, 13, 14 and 15, as indicated on the map attached as Exhibit "A" hereto, into the City road system for purposes of public use, ownership and future maintenance. This Resolution shall be in full force and effect from and after its passage.

PASSED AND ADOPTED BY THE Mayor and Council of the City of Maricopa, Arizona, this 4<sup>th</sup> day of October, 2005.

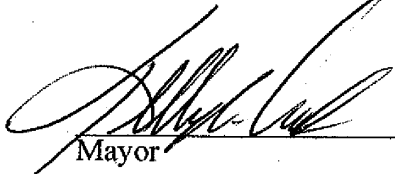
  
\_\_\_\_\_  
Mayor

ATTEST:

APPROVED AS TO FORM:

  
\_\_\_\_\_  
City Clerk

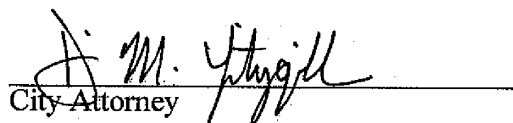
  
\_\_\_\_\_  
City Attorney

***EXHIBIT "A"***

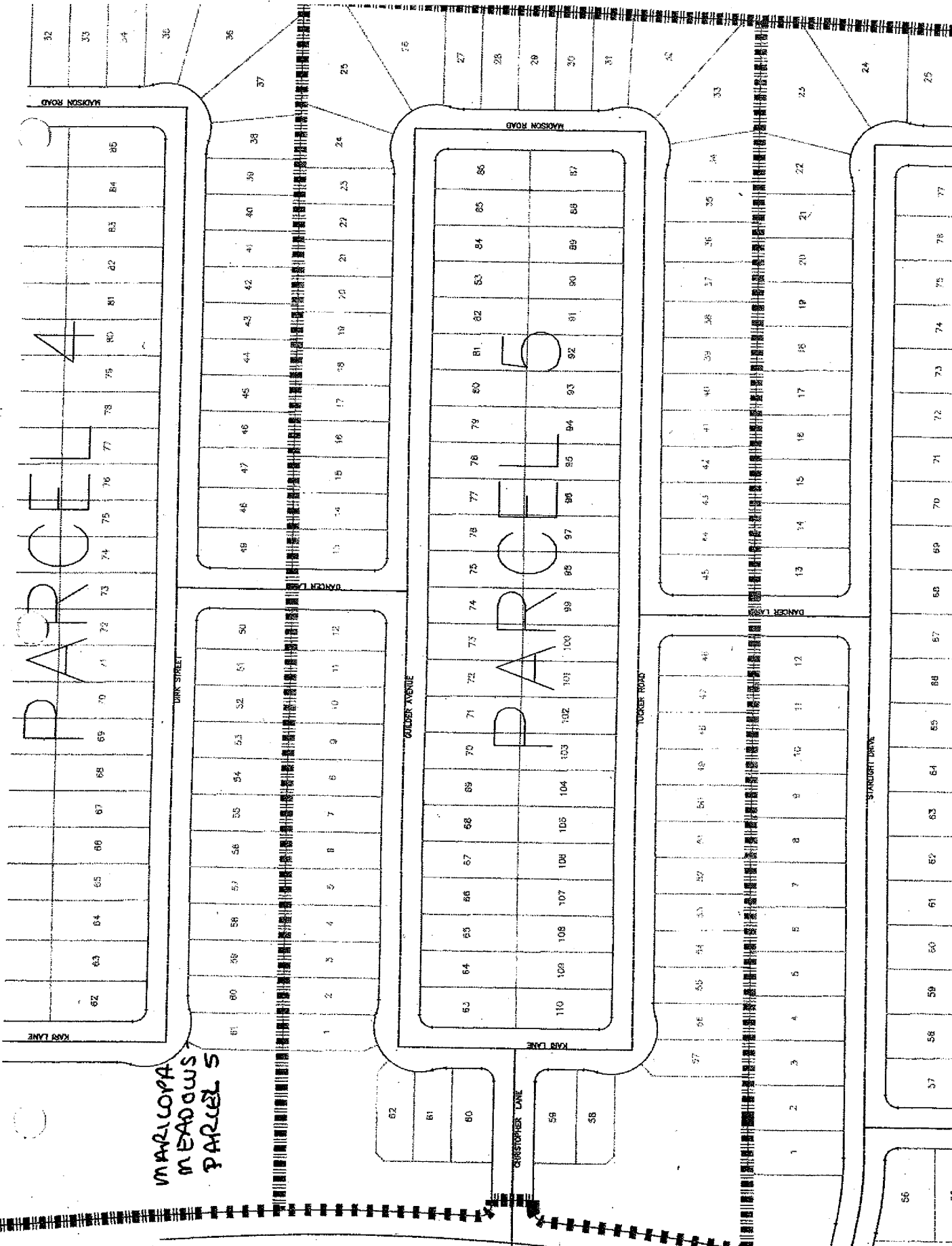

MARLOPA  
MEADOWS  
PARCELS

PARCEL 4

PARCEL 5

PARCEL 6

82	83	84	85	86	87	88	89	90	91	92	93	94	95	96	97	98	99	80	81	82	83	84	85
----	----	----	----	----	----	----	----	----	----	----	----	----	----	----	----	----	----	----	----	----	----	----	----

48	46	47	46	45	44	43	42	41	40	39	38
13	14	15	16	17	18	19	20	21	22	23	24

61	60	59	58	57	56	55	54	53	52	51	50
1	2	3	4	5	6	7	8	9	10	11	12

63	64	65	66	67	68	69	70	71	72	73	74	75	76	77	78	79	80	81	82	83	84	85	86
110	109	108	107	106	105	104	103	102	101	100	99	98	97	96	95	94	93	92	91	90	89	88	87

45	44	43	42	41	40	39	38	37	36	35	34
13	14	15	16	17	18	19	20	21	22		

37	36	35	34	33	32	31	30	29	28	27	26	25	24
1	2	3	4	5	6	7	8	9	10	11	12		

56	57	58	59	60	61	62	63	64	65	66	67	68	69	70	71	72	73	74	75	76	77
----	----	----	----	----	----	----	----	----	----	----	----	----	----	----	----	----	----	----	----	----	----

56	57	58	59	60	61	62	63	64	65	66	67	68	69	70	71	72	73	74	75	76	77
----	----	----	----	----	----	----	----	----	----	----	----	----	----	----	----	----	----	----	----	----	----

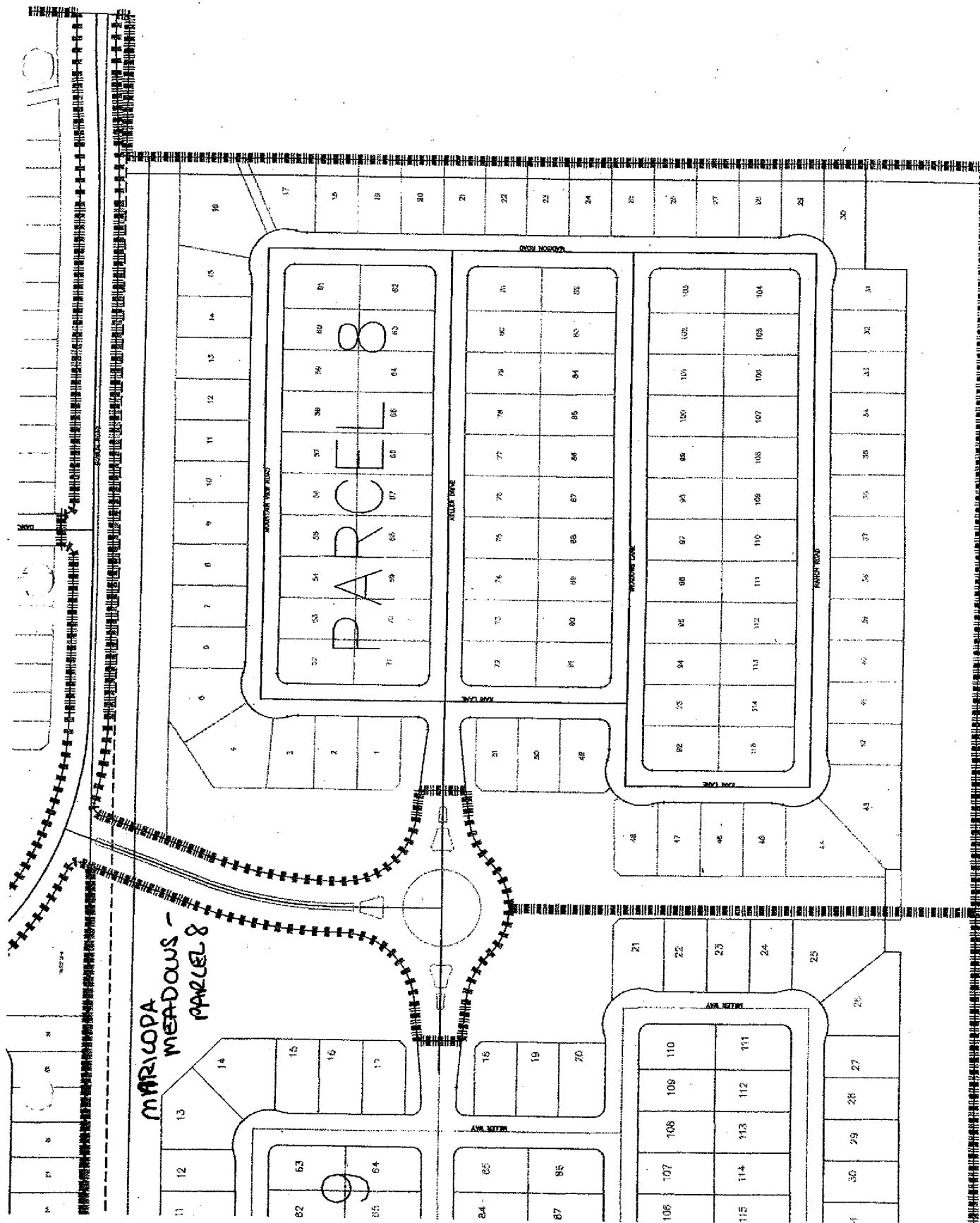

MARICOPA MEADOWS - PARCEL 8

PARCEL 8

10

**MARLCOORA  
MEADOWS -  
PARCEL 11**

TRACT 2-4

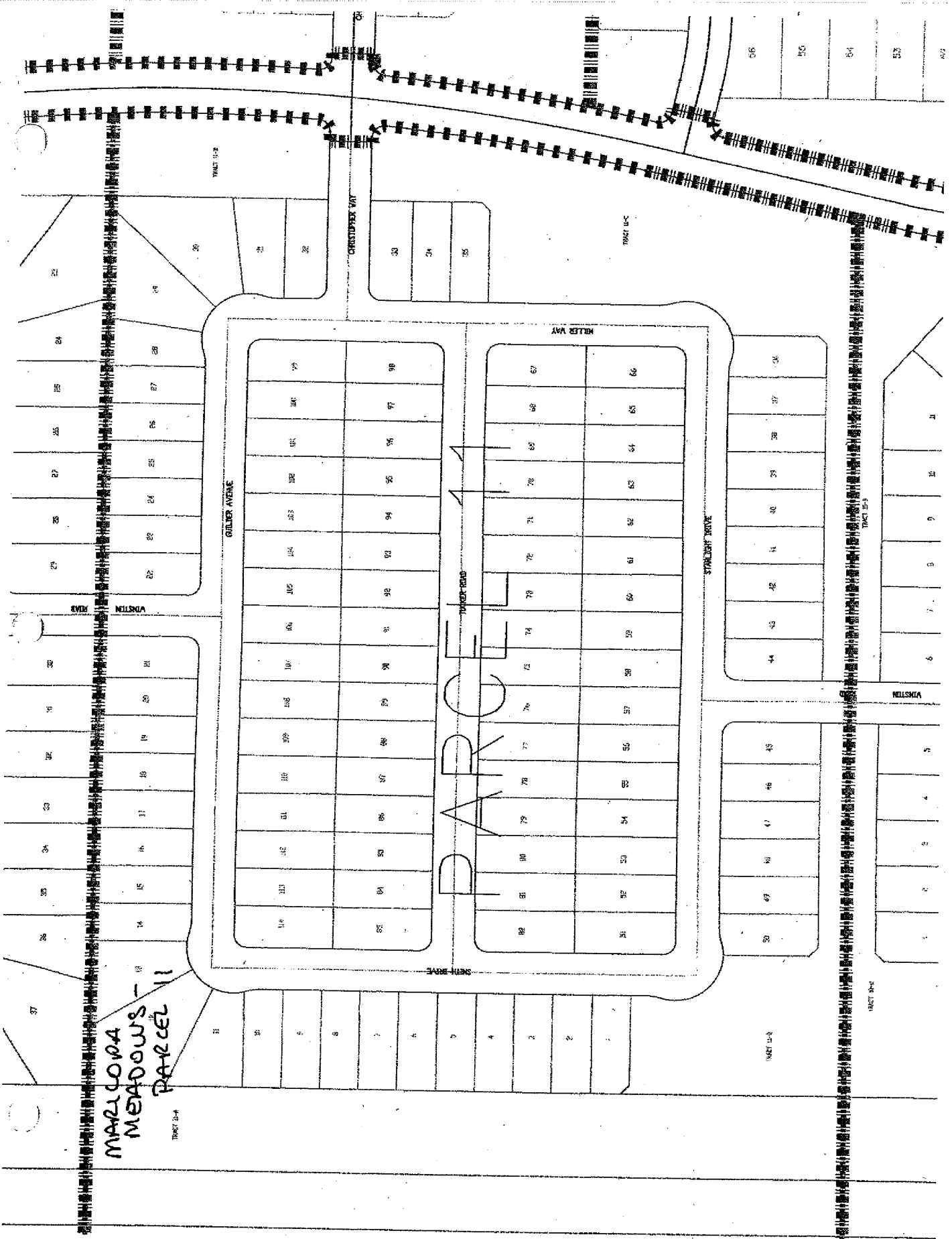

MARLOPA MEADOWS - TRACT 14-A PARCEL 13

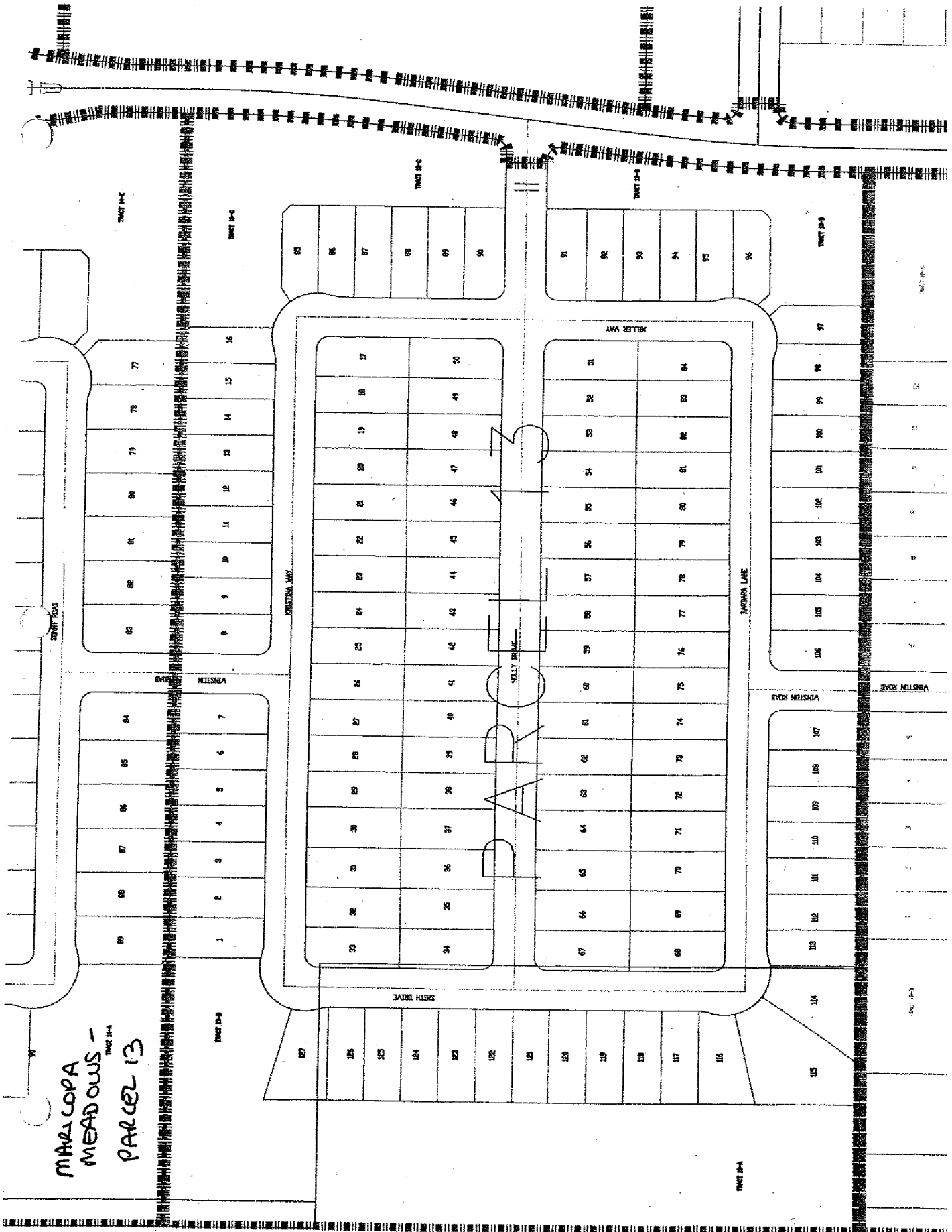

MARYLOPA  
MEADOWS -  
TRACT 14  
PARCEL 14

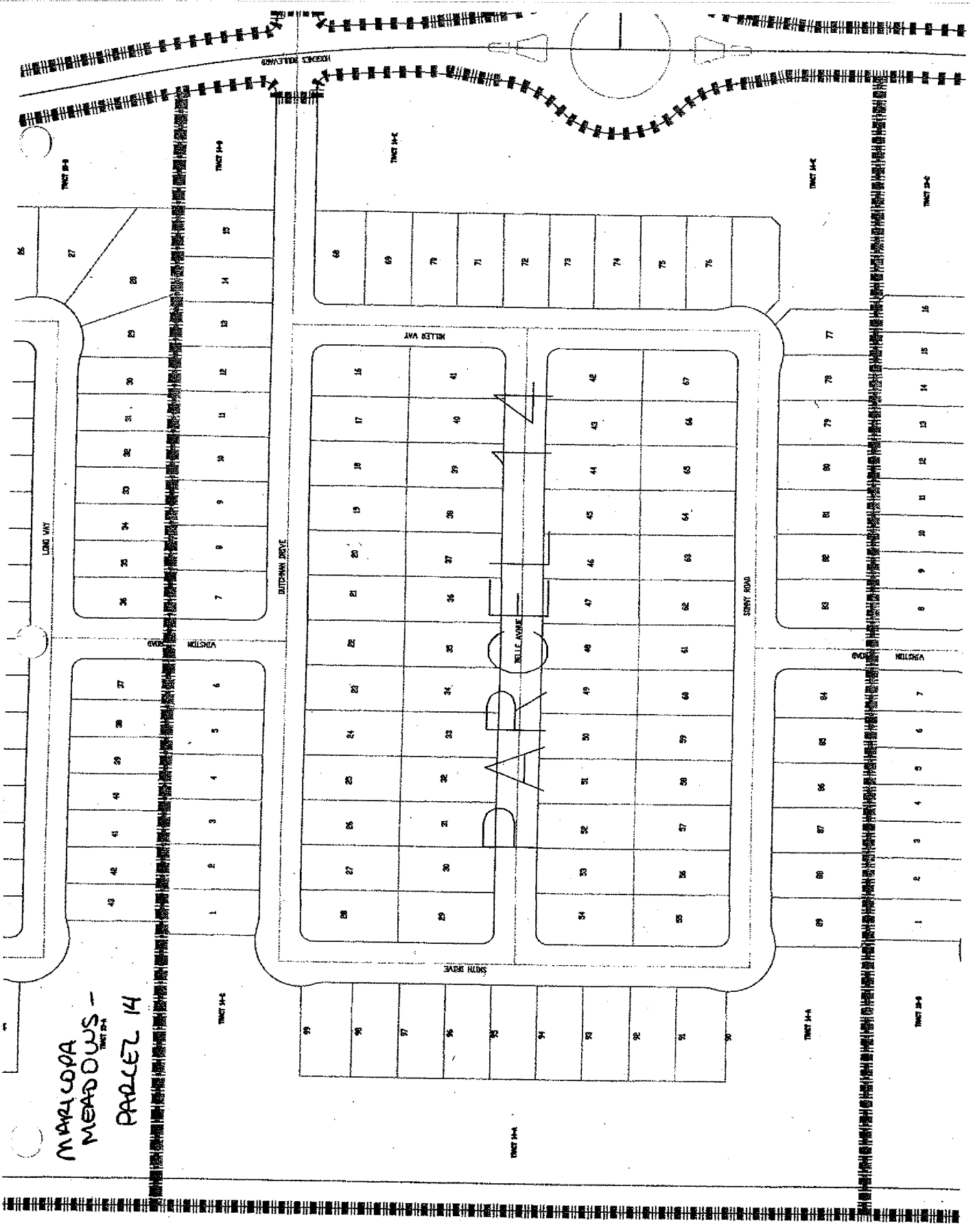

# INAPLORA MEADOWS - PARCELS 1-5

